LET'S BE FRIENDS LIKE US ON FACEBOOK

Popsugar › Fashion › Celebrity Style › Lily Rose Depp's See-Through Chanel Dress at 2020 BAFTAs

Lily-Rose Depp Wore a Sexy Lace Catsuit to the BAFTAs, Giving New Meaning to the Naked Dress Trend

2 February 2020
by ANGELA LAW

8 *Shares*

View In Slideshow ›

Want More?
FOLLOW. LIKE. LOVE.

LET'S BE FRIENDS
LIKE US ON FACEBOOK

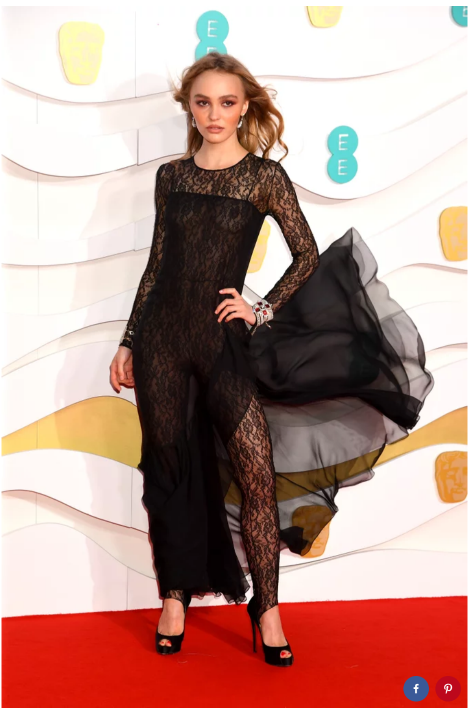

Image Source: Getty / Dave J Hogan

Lily-Rose Depp walked the red carpet on Sunday night for the 2020 BAFTAs, stunning in an all-black lacy look that gives new meaning to the naked dress. Her dress is from the Chanel Pre-Autumn Collection 2020, and the supersexy look was one of the most showstopping ensembles from the night.

Lily-Rose's dress featured a black, lace catsuit layered under a sheer black, square-neck, spaghetti strap dress, which featured a ruffled hem and a thigh-high split. The sleeves of the bodysuit extended all the way to her wrists — where she accessorised with Chanel chain bracelets that were embellished with rubies — and the leggings went past her ankles and hooked underneath her heels and into her simple black peep-toe heels.

Ahead, see Lily-Rose's gorgeous red carpet look from all angles.

Lily-Rose Depp Wearing Chanel at the 2020 BAFTAs in London

Image Source: Getty / Stephane Cardinale - Corbis

Lily-Rose Depp Wearing Chanel at the 2020 BAFTAs in London

Image Source: Getty / David M. Benett

Lily-Rose Depp Wearing Chanel at the 2020 BAFTAs in London

Image Source: Getty / Samir Hussein

Lily-Rose Depp Wearing Chanel at the 2020 BAFTAs in London

Image Source: Getty / Samir Hussein

Lily-Rose Depp Wearing Chanel at the 2020 BAFTAs in London

Image Source: Getty / Samir Hussein

Lily-Rose Depp Wearing Chanel at the 2020 BAFTAs in London

Image Source: Getty / Samir Hussein

Lily-Rose Depp Wearing Chanel at the 2020 BAFTAs in London

Image Source: Getty / David M. Benett

Related:

Rihanna Made Her Sheer Lingerie Top Restaurant-Ready With Track Pants and Nikes

---

Lily-Rose Depp Wearing Chanel at the 2020 BAFTAs in London

Image Source: Getty / Dave J Hogan

CELEBRITY STYLE • TRENDING UK • UK • LILY-ROSE DEPP • TRENDING TOPICS • BAFTA AWARDS • ALL ANGLES • DRESSES • CHANEL • RED CARPET

You May Also Like

CELEBRITY STYLE

Chess Is Complicated — Anya Taylor-Joy's Accessible Street Style Is Not

by SARAH WASILAK 2 Days Ago

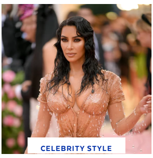

CELEBRITY STYLE

Kim Kardashian Bonded With Bridgerton's Nicola Coughlan Over — What Else? — Corsets

by VICTORIA MESSINA 2 Days Ago

CELEBRITY STYLE

Sophie Turner Wore These Checkered Pyjamas on Her Date Night With Joe Jonas

by NIKITA CHARUZA 3 Days Ago

CELEBRITY STYLE

14 Times Harry Styles Won Over Our Hearts With His Stylish Shoes

by NIKITA CHARUZA 5 Days Ago

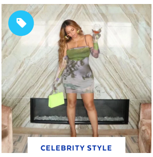

CELEBRITY STYLE

The Designer of Beyoncé's Sustainable Mesh Minidress Is Thrilled: "The Day Has Finally Come!"

by SARAH WASILAK 5 Days Ago

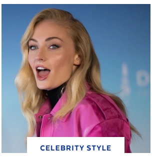

CELEBRITY STYLE

Sophie Turner Also Dislikes All This Business About Low-Rise Jeans Coming Back

by KELSEY GARCIA 1 Week Ago

From Our Partners

Now You Know

NEWS

Kamala Harris Addresses Derek Chauvin Verdict: Racial Injustice "Is a Problem For Every American"

by YERIN KIM 4 Days Ago

CELEBRITY

Helen McCrory Has Died at the Age of 52

by GRAYSON GILCREASE 1 Week Ago

CELEBRITY

Tan and Rob France Are Expecting Their First Child: "Our Hearts Are So Full Right Now"

by MONICA SISAVAT 1 Week Ago

SMART LIVING

NASA Shared a Photo of a "Sea of Dunes" on Mars, and Wow, Is It Breathtaking

by HALEY LYNDES 1 Week Ago

FASHION

And the Award For Most Glamorous Vehicle Exit Goes to Phoebe Dynevor in Louis Vuitton

by KELSEY GARCIA 1 Week Ago

FASHION

Just Look — the SAG Awards Was Full of Stylish Red Carpet Outfits

by NIKITA CHARUZA 2 Weeks Ago

ENTERTAINMENT

Demi Lovato Relives the Night of Her Near-Fatal Overdose in Haunting New Music Video

by YERIN KIM 3 Weeks Ago

FASHION

Kirsten Dunst Announced Her Second Pregnancy in This Dreamy White Rodarte Gown

by NIKITA CHARUZA 3 Weeks Ago

Latest Fashion

©2021 Group Nine Media Inc.